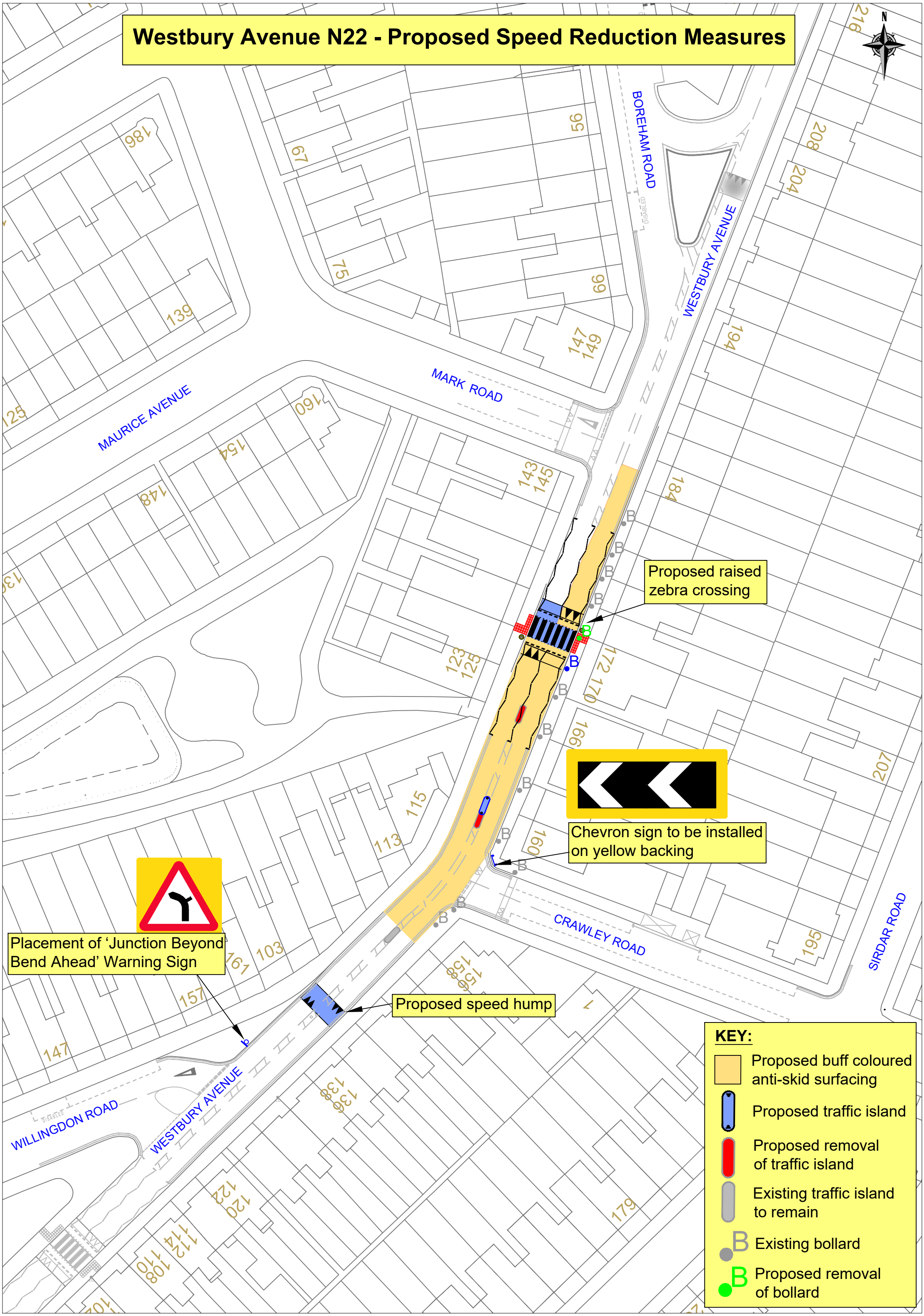Westbury Avenue N22 - Proposed Speed Reduction Measures